

LAYOUT PLAN

OF

PROPOSED PORTION 1 AND REMAINDER

OF ERF 680 LEISURE BAY

HIBISCUS COAST MUNICIPAL AREA

REGISTRATION DIVISION ET

PROVINCE OF KWAZULU-NATAL

SCALE 1:500

13 NOVEMBER 2015

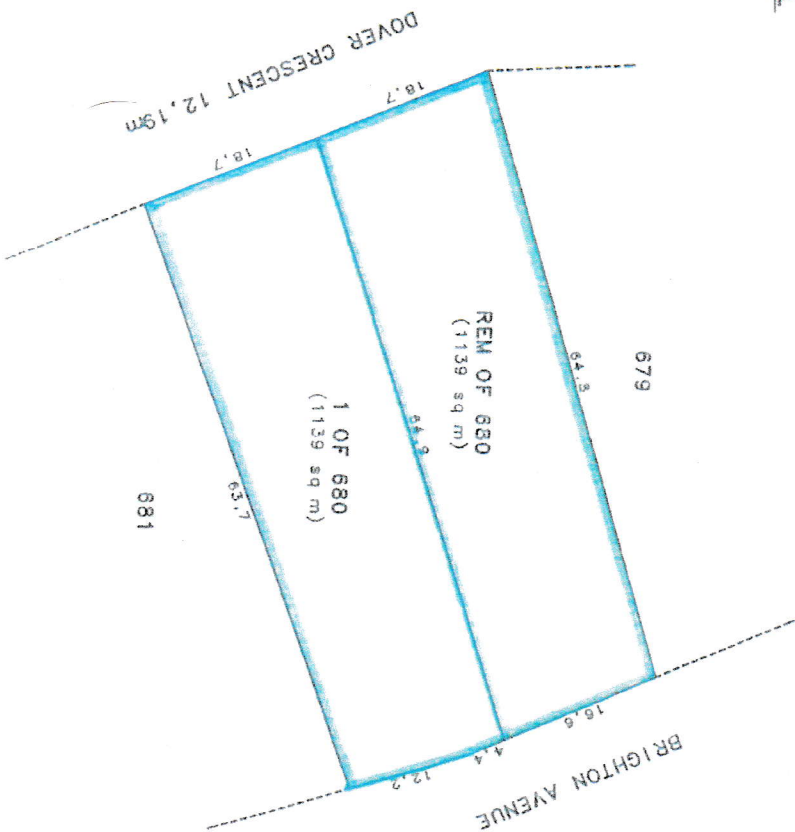
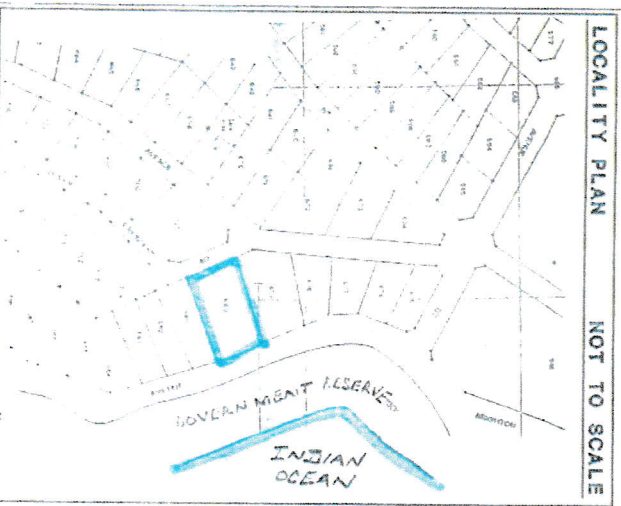

DRAWING No. : MAP/PLANS/LAYOUT/LB680

TELKOM REF No. *Final APD 2012-17*

RECORD COPY OF THIS DOCUMENTATION TO BE KEPT IN THE REGISTERED AREA

[Signature]
 MANAGER
Telkom
 DATE *16/10/2017*

DIAGRAMS S.G. NOS. *2130/2007*
 APPROVED BY: *[Signature]*
 DESIGNATION UNALTERED
 DESIGNATION ALTERED TO:

2006-08-24

STANDARD INFORMATION

Proposed Use: Special Residential

Owner: Karen Lianna Conway
 Lorraine Mary Conway

Title Deed: D/T No. 045724/2003

Diagram: S.G. No 2065/1949

Notes:

1. All dimensions are approximate and subject to final survey.
2. sq.m denotes square metres.

PREPARED BY:

[Signature]
D A LEWIS
 PROFESSIONAL LAND SURVEYOR

P O Box 1003
 Margate 4275
 Tel: 039-3144360
 Fax: 039-3144360

July 2006

10177